

Using Technology to Improve Health For Agricultural Workers

2002-2005

Migrant and Seasonal Farmworkers (MSFW):

- Suffer from various chronic illnesses
- Experience barriers to care such as:
 - language differences
 - poverty and/or lack of insurance
 - frequent mobility
 - lack of familiarity or mistrust of the health care system

Mi VIA Project Outcomes

- To **improve the continuity of care** for patients across a multi-jurisdictional setting
- To **increase the patient's understanding** of their illness and treatment
- To **reduce the number of work days lost** to illness (for participating patients).
- To **improve patient's satisfaction** with the health care system
- To **demonstrate ease of use** among both patients and health care providers

VIA (Visitantes Información Acceso). Is a farm worker “owned” electronic health record designed to empower migrant workers and to

- Increase Access to Quality Care
- Enhance Health Outcomes
- Decrease Duplication of Services

VWS VIA

Launched In Sonoma Valley, Ca. 2002

La Posada Health & Housing Partners

- St. Joseph Health System Mobile Medical Units
- Vineyard Worker Services – Housing
- Community Health Resource & Development Center

Funded by:

Rural Community Assistance Corp.

The California Endowment AWHHP Program

Mi Via Benefits

- Promotes Continuity of Care with portability of record from community to community
- Improves worker access to care with community-based information links
- Cost efficient, user-friendly and addresses cultural and linguistic needs of workers

Mi Via Benefits

- Printable emergency card with photo ID identifies serious conditions, allergies, emergency contacts
- Personal email address provides permanent address that follows individual throughout life, providing a way to reach worker
- Scalable program with potential to be replicated on regional, statewide and even national level.

Phase I

- Enrolled 36 migrant workers at La Posada
- Increased to 250 MSFW 2003
- Provided classes and access to Internet
- Workers provided with free email account
- Use of Promotores for outreach and enrollment

Phase II

- Increasing enrollment to 2000 workers
- More than 40% are “family” accounts
- Software Upgrade
- Provider Portal

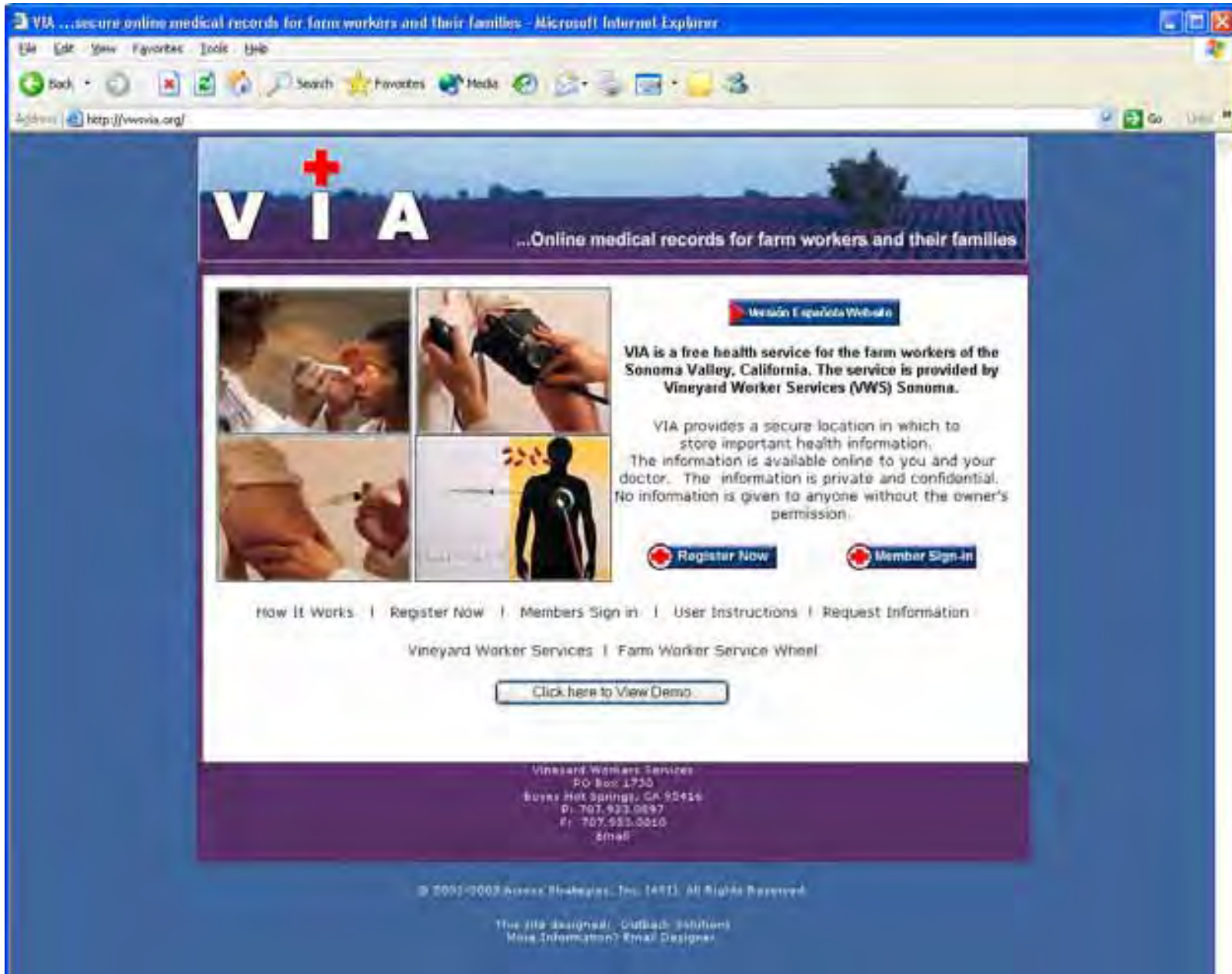

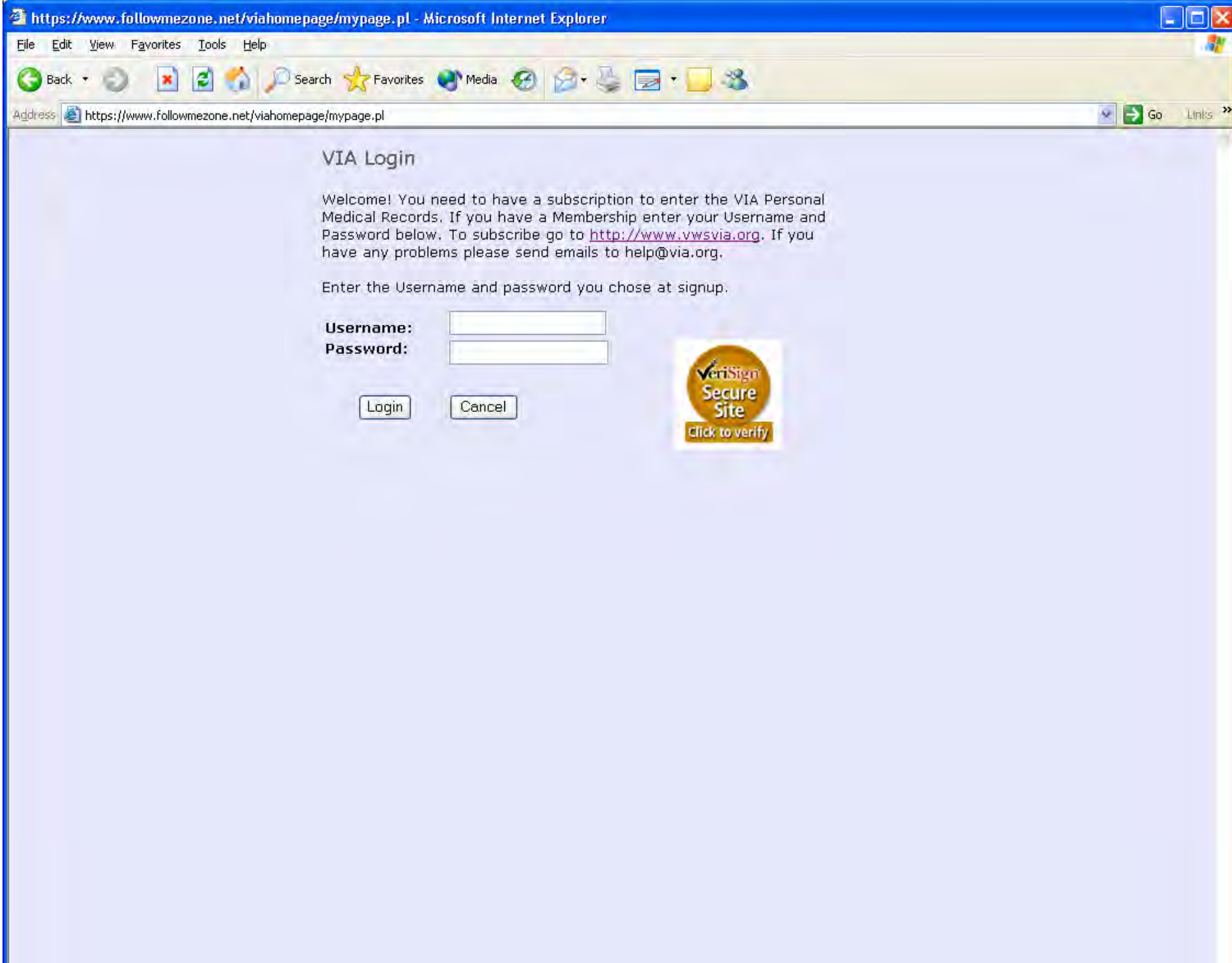

guest's Personal Medical Records - Microsoft Internet Explorer

File Edit View Favorites Tools Help

Back Forward Stop Search Favorites Media Print Mail

https://www.followmezone.net/vishomepage/wypage.pl

Account: guest



Instructions

Emergency Card & Info

Detail Medical Records

Immunization Records

Store Files & Images

Health & Insurance Information

Useful Forms

Medical Information

Find a Clinic

Farmworker Services

Logout

For Assistance
Call: 866.716.8736
help@wsvia.org

Internet Mail Center

User Name:

Password:

[Login](#)

[Web Mail Help](#)

 [view](#) [update](#)
Personal & Health Insurance Information

 [view](#) [add](#) [update](#)
Emergency Contacts

 [view](#) [add](#) [update](#)
Conditions & Procedures

 [view](#) [add](#) [update](#)
Medical Office Visits

 [view](#) [add](#) [update](#)
Dental Office Visits

 [view](#) [add](#) [update](#)
Healthcare Providers

 [view](#) [add](#) [update](#)
Pain & Symptom Diary

 [view](#) [add](#) [update](#)
Medications

 [view](#) [add](#) [update](#)
Allergies

 [view](#) [add](#) [update](#)
Immunizations

 [view](#) [add](#) [update](#)
Family Medical History

 [view](#) [add](#) [update](#)
Hospitalizations/Surgeries/Injuries

Emergency Information Card - Microsoft Internet Explorer

File Edit View Favorites Tools Help

Back + Search Favorites

https://www.falcometree.net/cgi/viadb/db.pl/dbwreportadbdw...

VIA Emergency Information Card



Name: Jose Solis
Home Phone: 327-4252
Birth Date: 4/19/1972
Employer: Janson Vineyards
Health Plan: United
Group Number: 2232
Member ID: 566 23 4175

For Emergency purposes access to my online personal medical records is available with the following access information.

If you wish fill in the username and password when you print out the report.

<http://www.vsvia.org>

Username:
Password:

Current Physician(s)

Rubin Gonzalez, M.D. (Primary)	707 888-8888
Sanoma Valley Community Health Center (Primary)	925 7000

Emergency Contacts

Anna Martinez	332 4567	332 4567
Vineyard Worker Services	707 933 0897	

Conditions

Asthma
Diabetes

Allergies

bee sting anaphylaxis

Current Medications

aspirin

Print your Emergency Information Card and keep it with you at all times.

← Insurance Information

← Important
Contacts and
Medical
Conditions

Detail Medical Report

Personal Information

First Name: Jose	Social Security No: 566-23-4175
Last Name: Solis	Passport No:
Middle Initial:	Matricula Id:
Email Address: jose@viva3ia.org	Drivers License No:
Address: 122 Central	Birth Place: Jalisco, Mexico
Address:	Birth Date: 4/19/1972
City: Sonoma	Gender: M
State: CA	Blood Type: O
Zip: 95476	Employer: Janson Vineyards
Country: United States of America	Employer Address: 4545 Mountain Avenue
Home Phone: 327-4352	Employer Phone: 707-999-3322
Office Phone:	Health Plan: United
Cell Phone:	Group Number: 2232
	Member ID: 566-33-4175

Emergency Contacts

Anna Martinez	Sister	67 Madera Way	Modesto	CA	322-4567	322-4567
Vineyard Worker Services	Friend	17952 Sonoma Highway	Boyer Hot Springs	CA	95476	707-932-0097

Physician(s)

Rubin Gonzalez, M.D.	Sonoma Valley Health Center	707-888-8888
Sonoma Valley Community Health Center		935-7000

Conditions

Asthma	12/24/1990	Current	James Brown, M.D.
Diabetes	3/20/2002	Current	James Marshall Health Centers

Allergies

bee sting	Anaphylaxis
-----------	-------------

Office Visits

4/2/2002	Sonoma Valley Health Center	cough	Upper respiratory infection
4/15/2003	Modesto Health Center	fever and cough	URI
			fluids, rest

Dental Visits

4/24/2003	cc: "toothache upper right side for past three days, it has been keeping me awake at night."	#3 caries, necrotic pulp with chronic periapical periodontitis.	Began endodontic therapy #2 today, temporized tooth. Patient told that care needs to be completed.
-----------	--	---	--

Current Medications

aspirin	No
---------	----

Immunization Records

Hepatitis	2/17/2001	SV Health Center
Tetanus / Diphtheria	3/17/2002	Modesto Free Clinic
Influenza	11/10/2002	Memorial Hospital

Family Medical History

Fernando Javier Solis	Father	2/22/1934	heart attack	Diabetes
-----------------------	--------	-----------	--------------	----------

Hospitalization History

Fall from tractor	R-Flay and pain medications	Tulare General	4/20/2001
-------------------	-----------------------------	----------------	-----------

Your Health Insurance Center

Are you managing health care issues for yourself, family or elderly parents? Do you have more than one doctor or pharmacy? Have you ever been asked for copies of test results and not known where to get them? Waited weeks to get them? How many times have you been asked about current medications, previous ailments, immunizations, or family history from a new physician? No one has a more vested interest in keeping information current and in one place than you.

insurance center

[have health insurance](#)[no insurance](#)[what you need to know](#)[your rights](#)[Versión Española Website](#)

It is important to keep information on your health for you and your family. If you or a family member become ill, the doctor or clinic treating you must have the correct information to help make the most successful treatment for your medical condition.

It is important to be a partner with your doctor or clinic and to give the best information you can in order to get well or stay well. There are laws to protect your private information. The information you give your doctor is confidential and the doctor will not give that information to anyone without your permission.

You can help your doctor and yourself by keeping a record of your important health information including immunizations, allergies and any major health problems you are having now. Also tell the clinic if you have had serious medical problems in the past.

It is important to let the doctor or clinic know if you are taking medicines. This include herbs or other special treatments This is because some medicines can cause a bad reaction when taken with other types of drugs or medicines. This could even endanger your life. So always tell the clinic all the medicines you are taking.

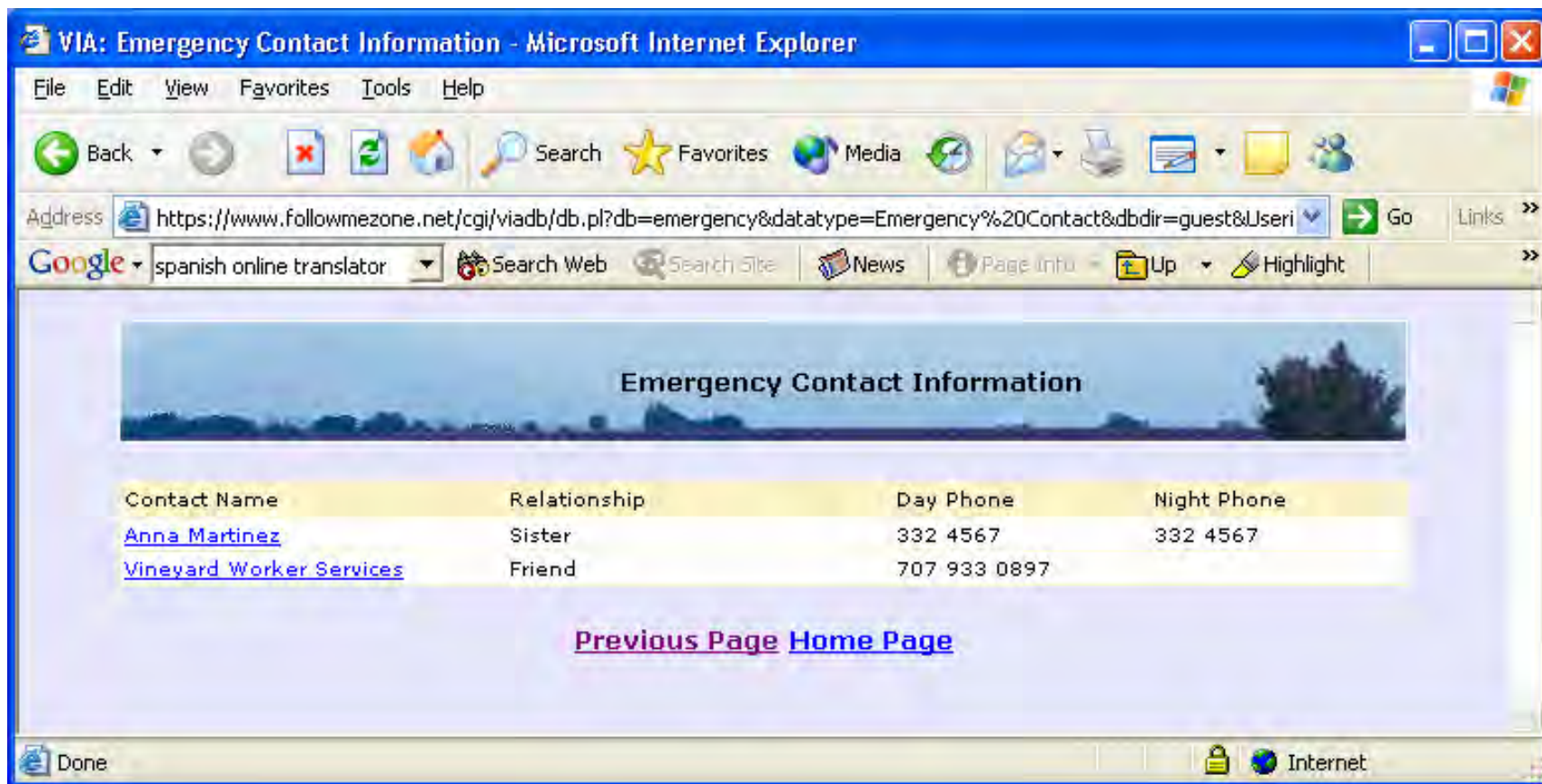

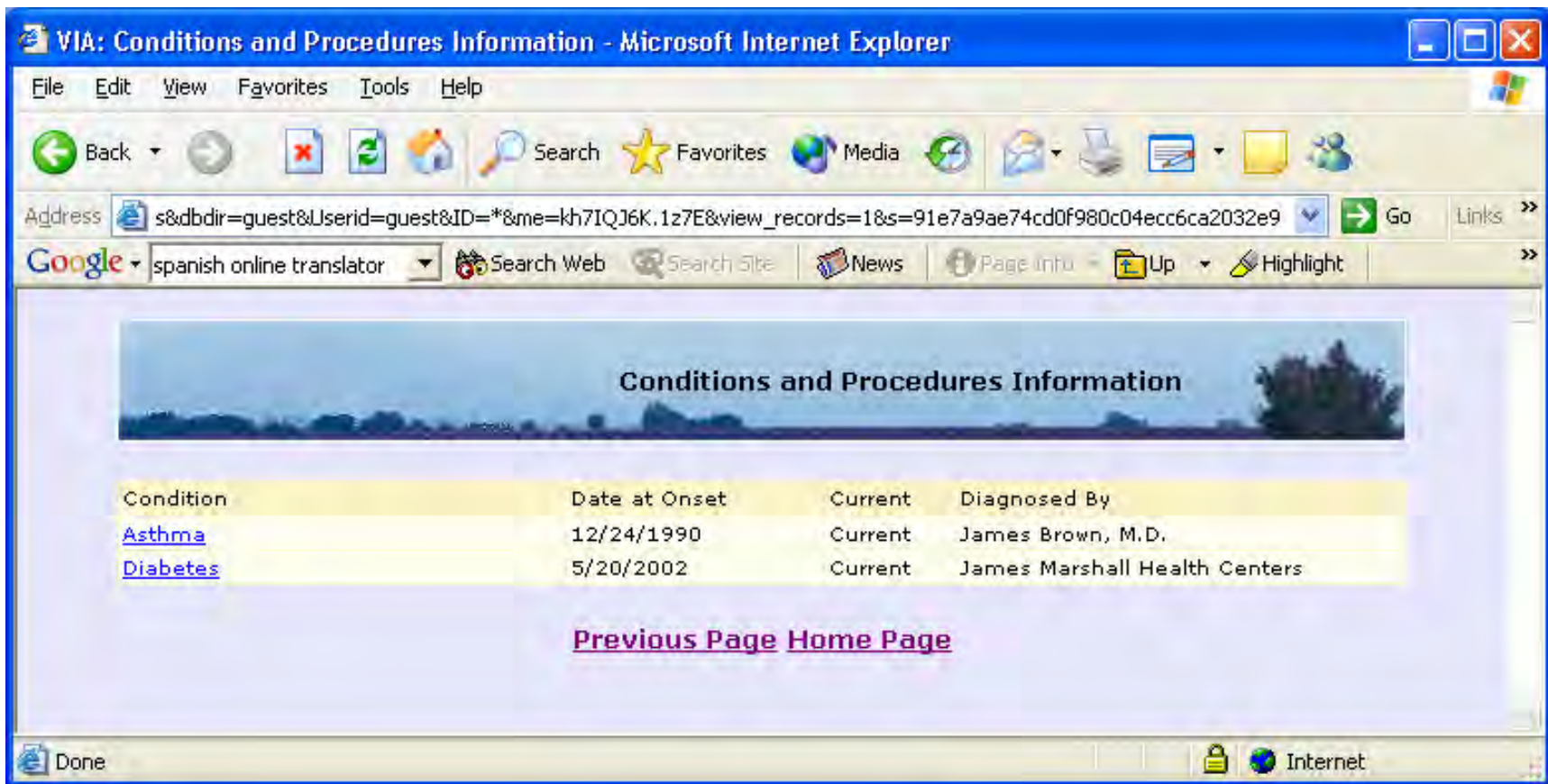

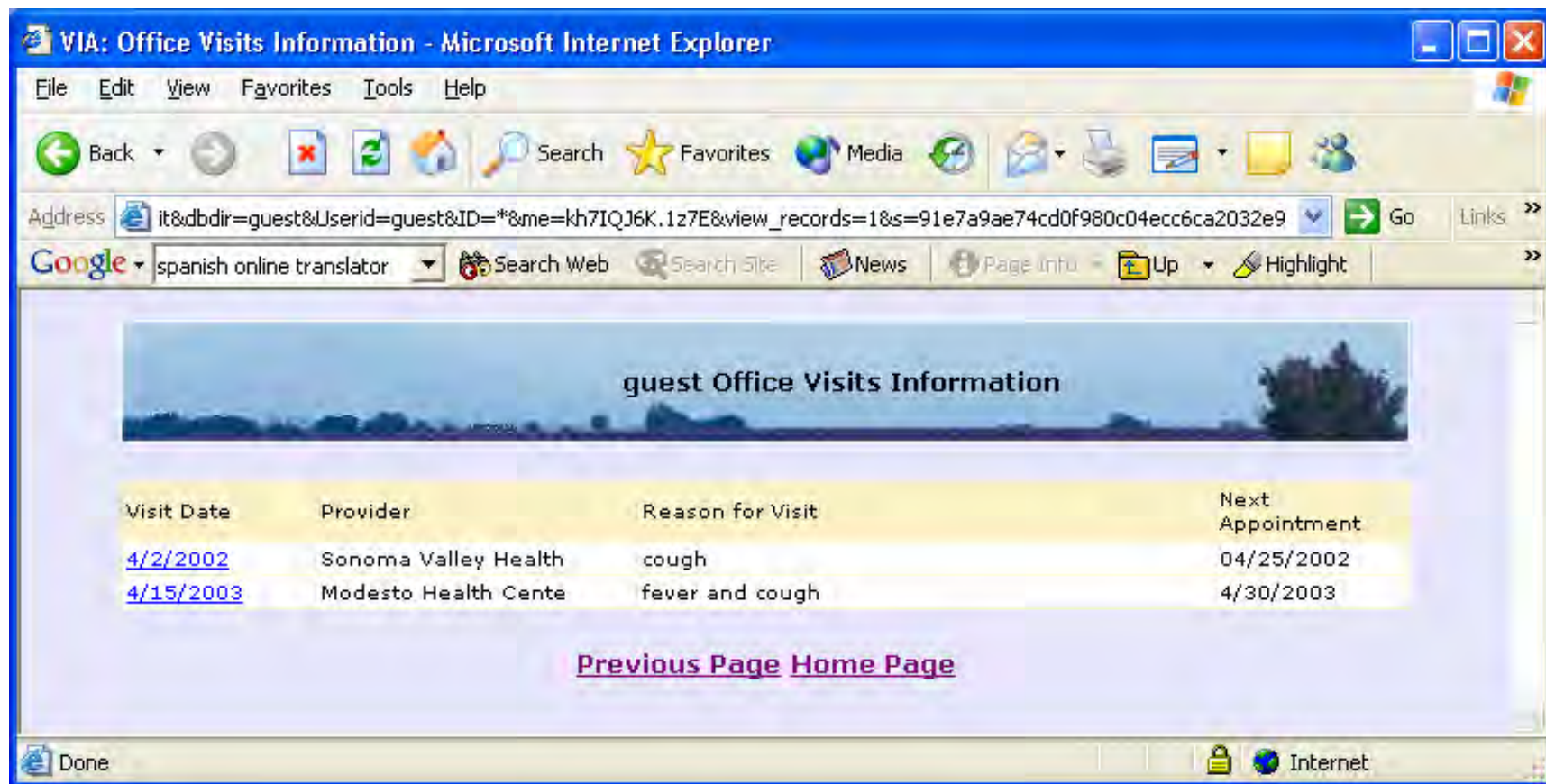

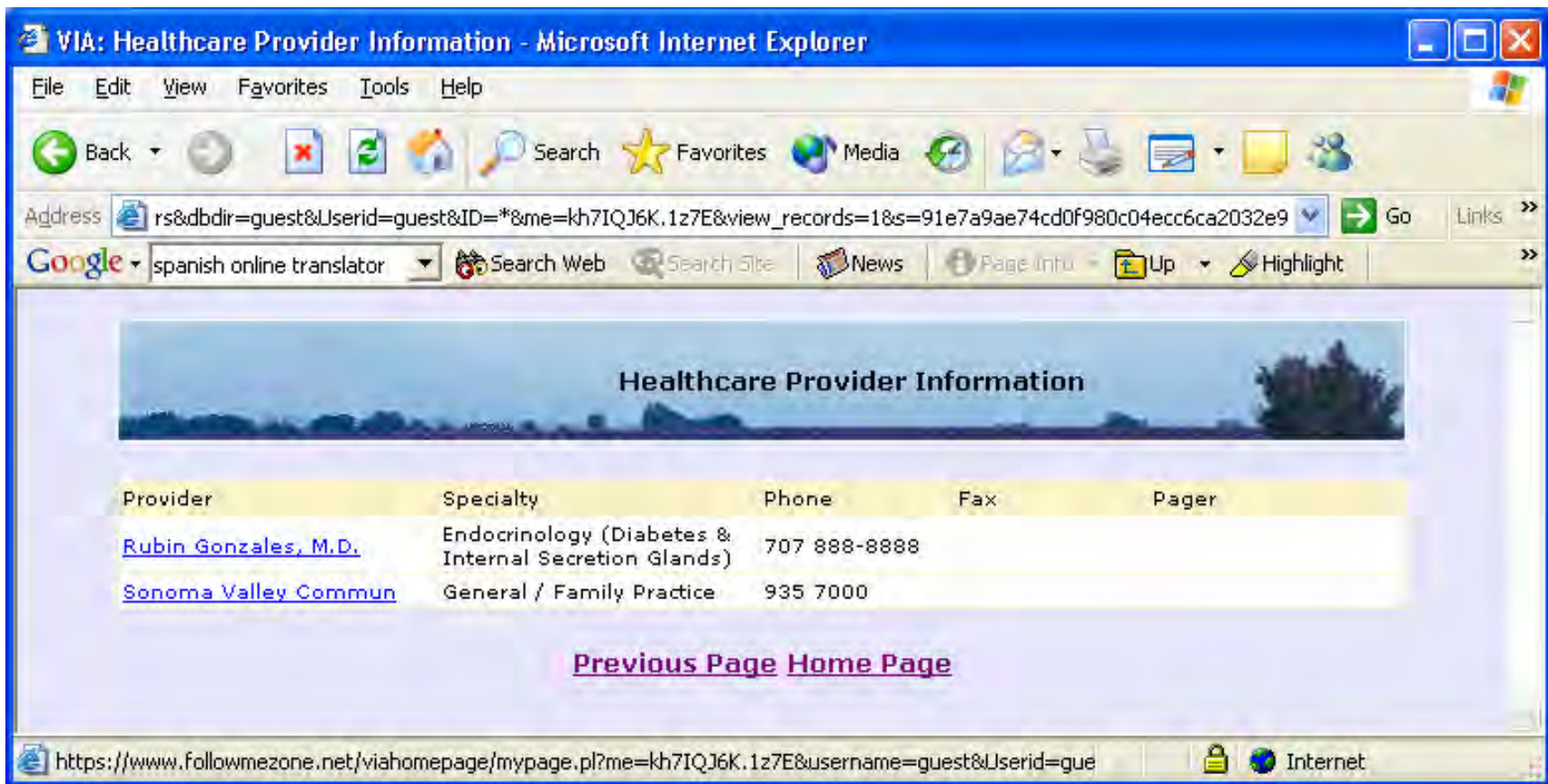

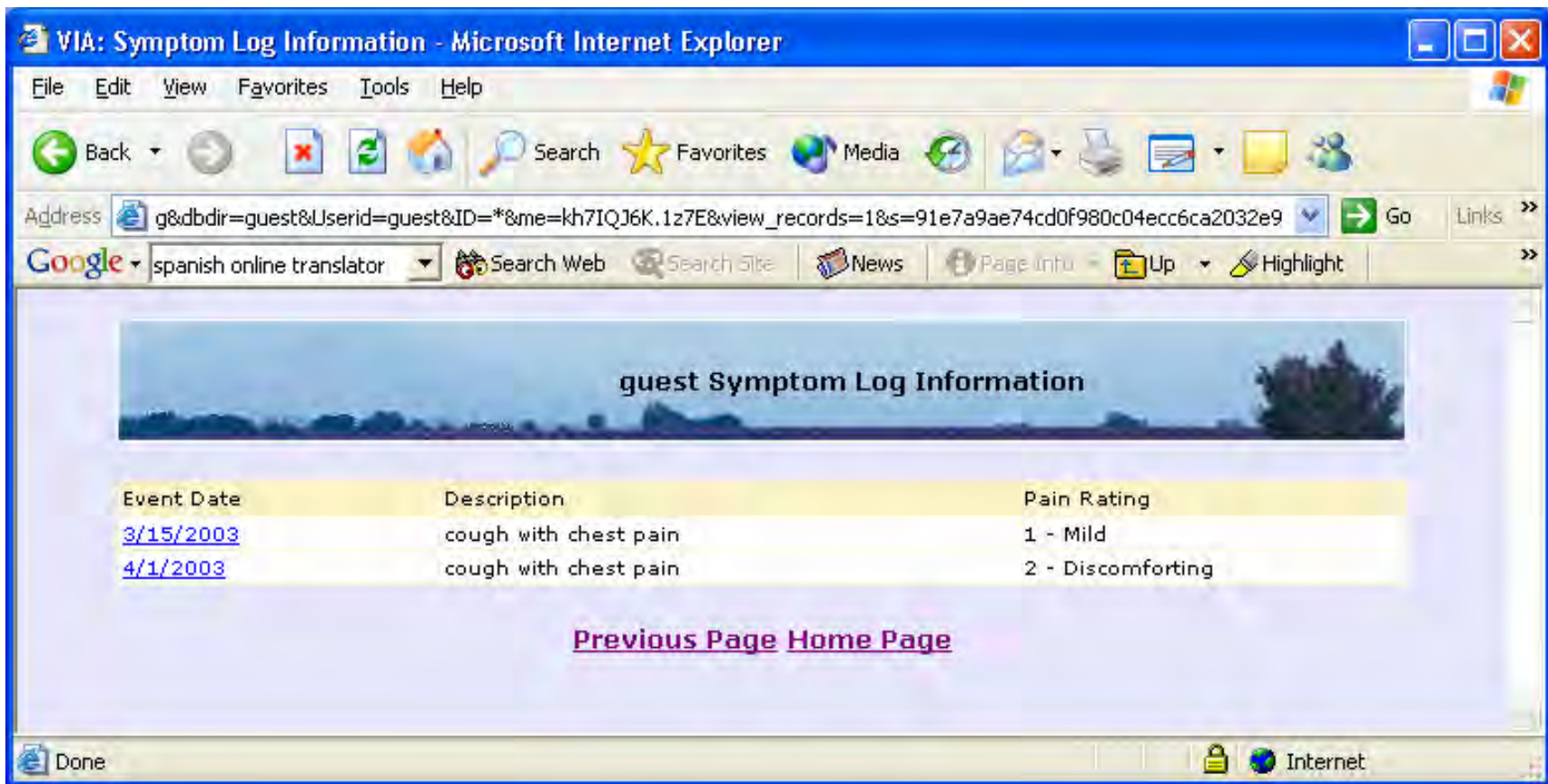

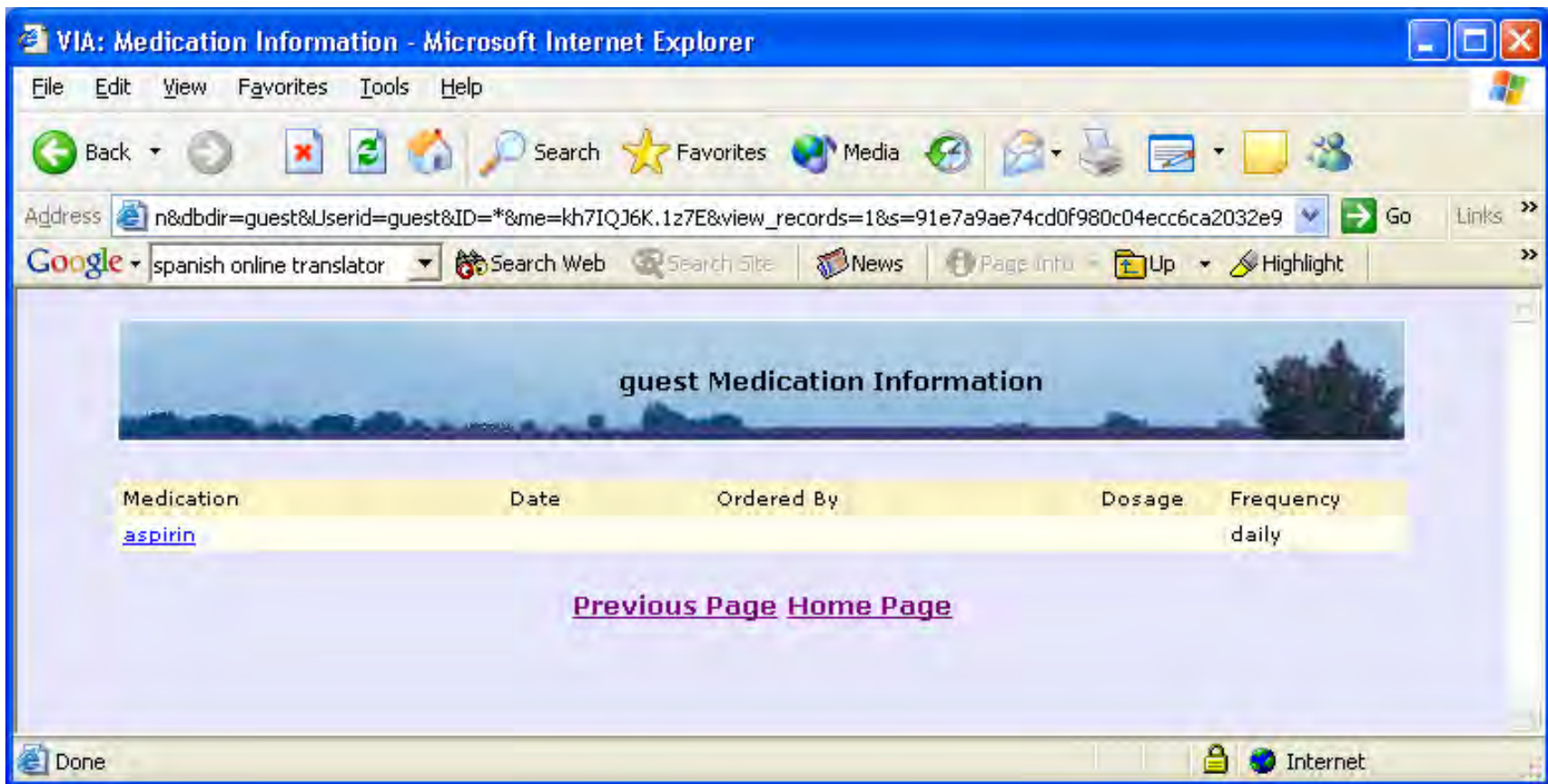

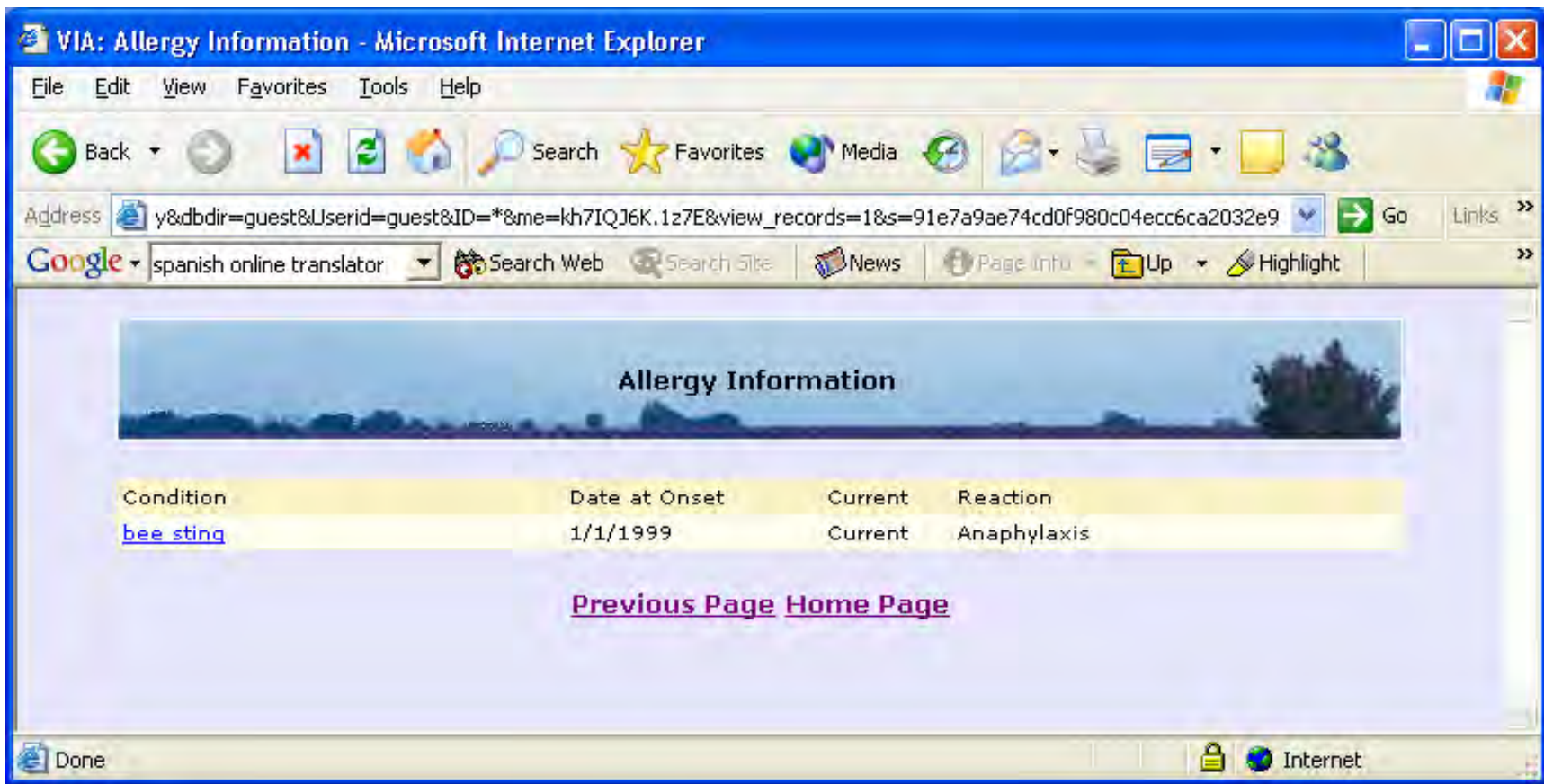

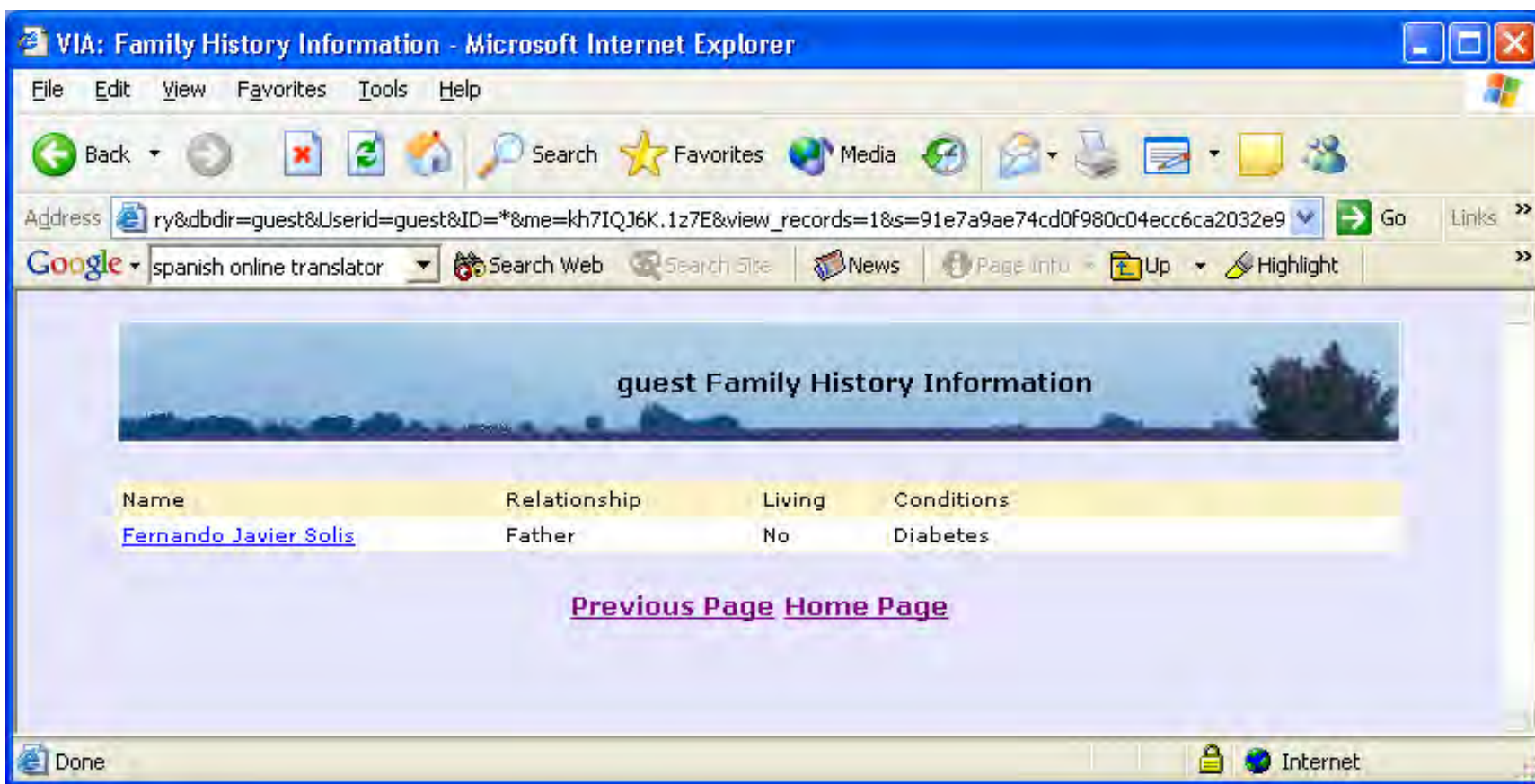

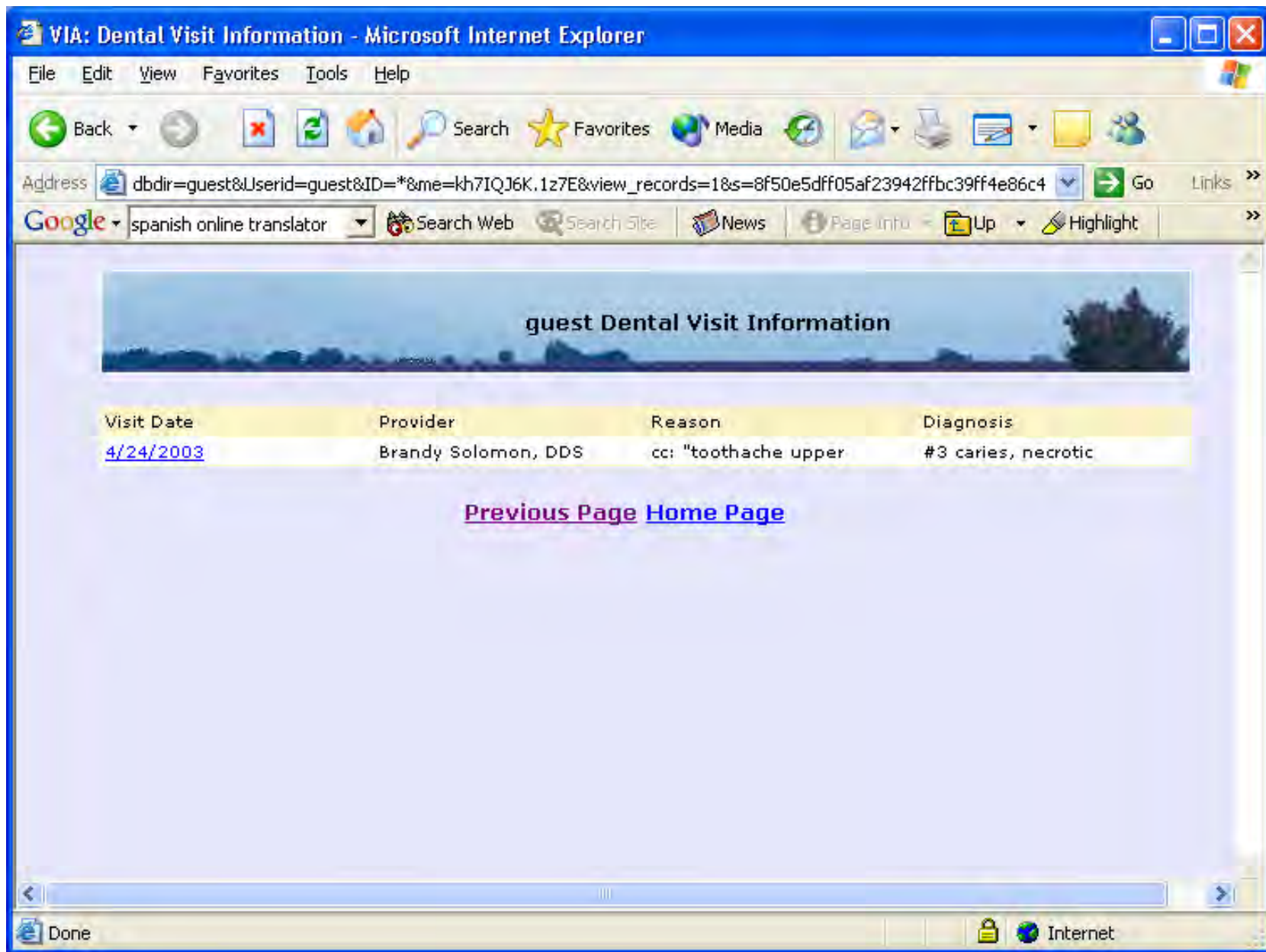

quest Personal Information

First Name:	Jose	Social Security No:	566-33-4175
Last Name:	Solis	Drivers License No:	
Middle Initial:		Passport No:	
Relationship:		Matricula Id:	
email:	jose@vwsvia.org	Birth Place:	Jalisco, Mexico
Address:	122 Central	Birth Date:	4/19/1972
Address:		Gender:	M
City:	Sonoma	Blood Type:	O
State:	CA		
Zip:	95476	Employer:	Janson Vineyards
Country:	United States of America	Employer Address:	4545 Mountain Avenue
Home Phone:	227-4352	Employer Phone:	707 999-3322
Office Phone:		Health Plan:	United
Cell Phone:		Group Number:	2232
		Member ID:	566 33 4175

[Previous Page](#) [Home Page](#)

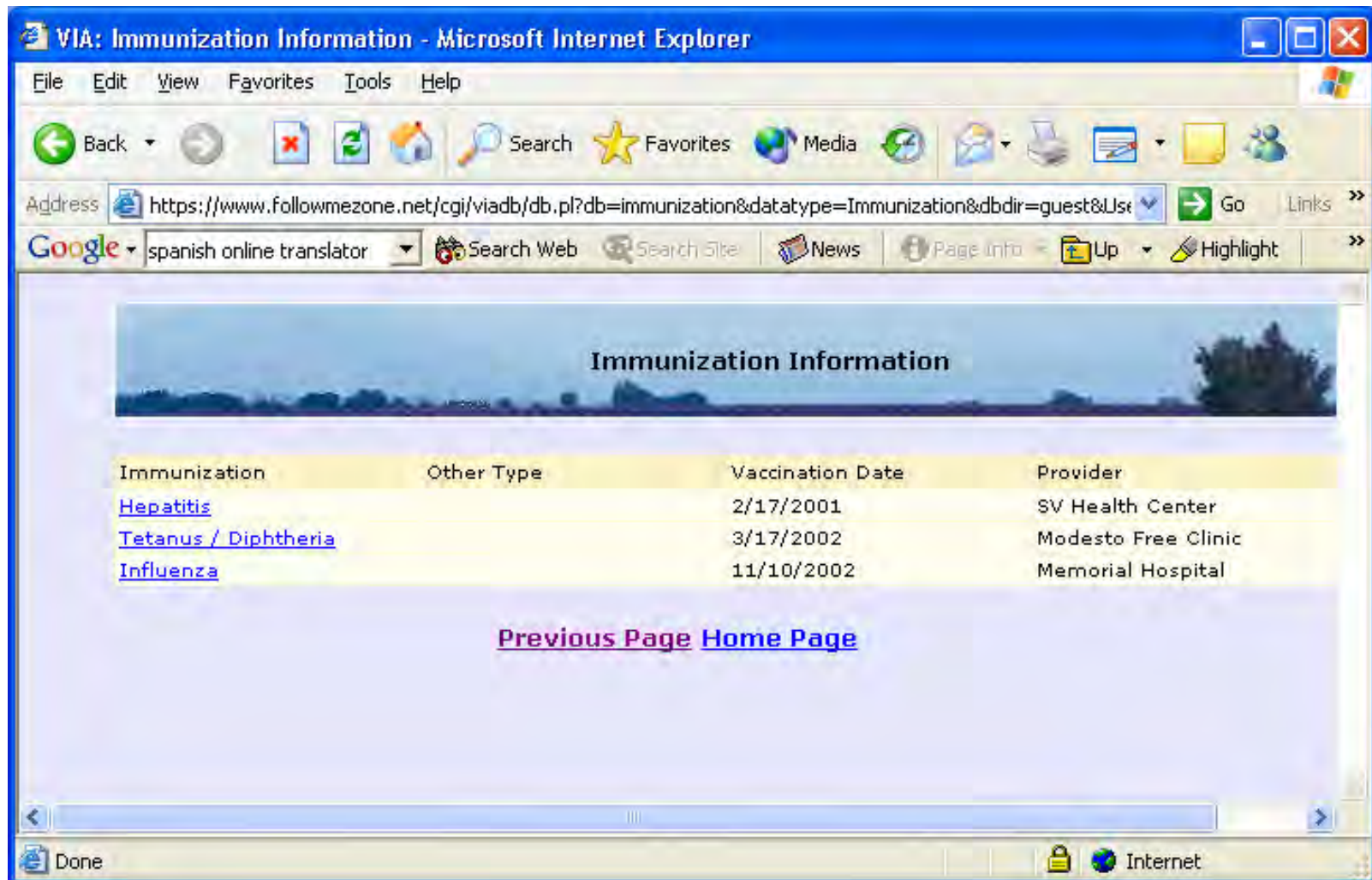

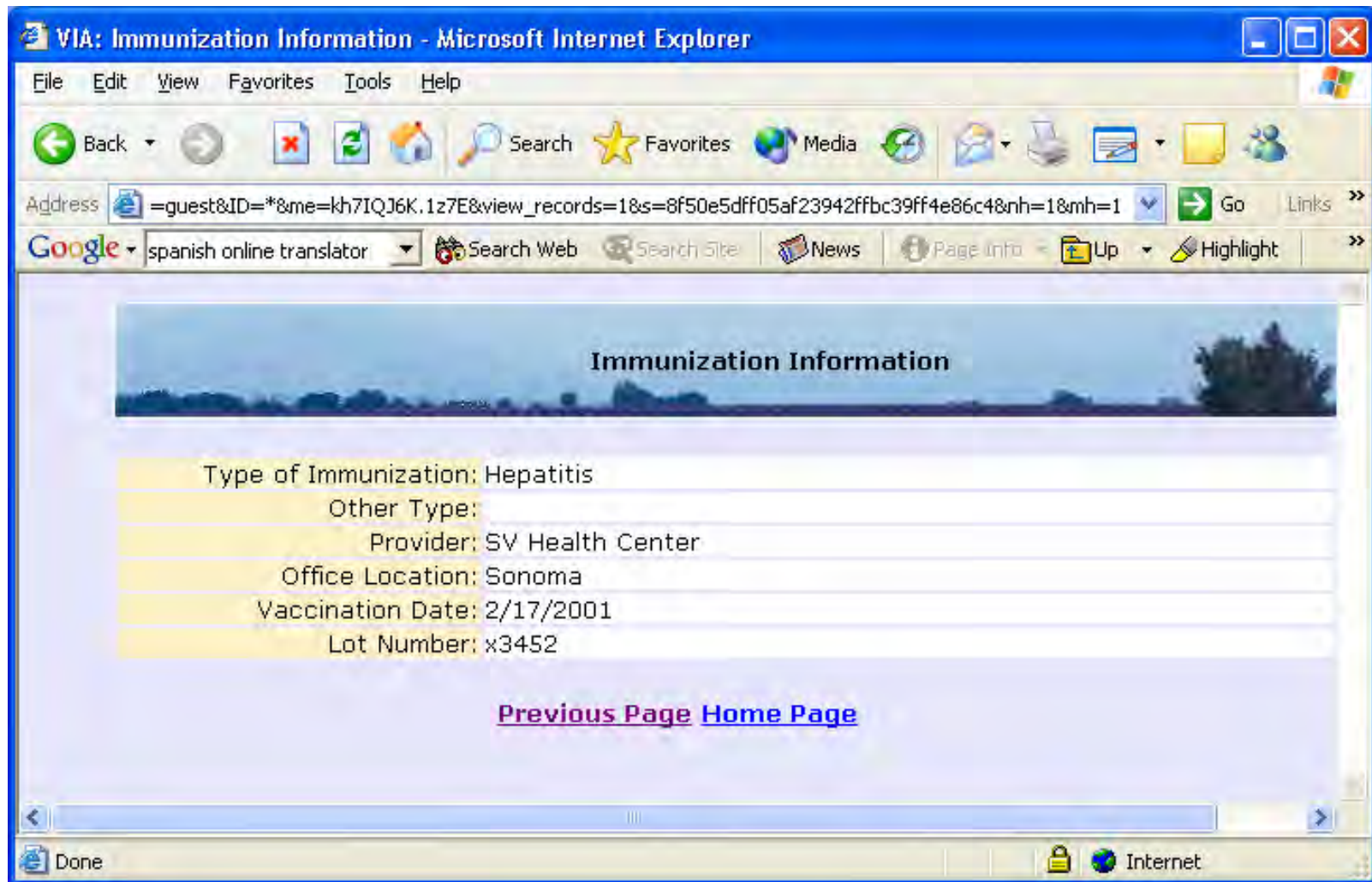

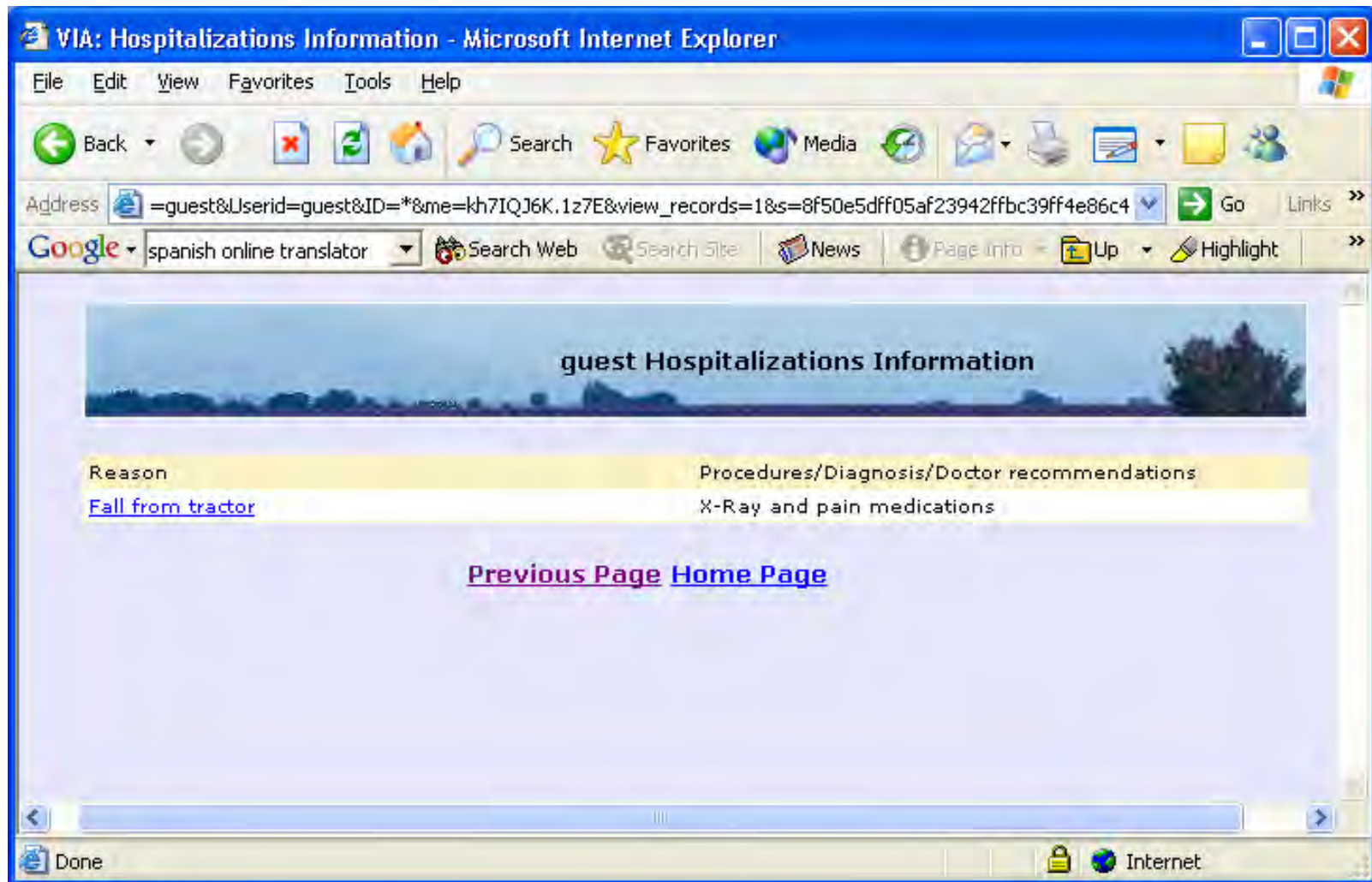

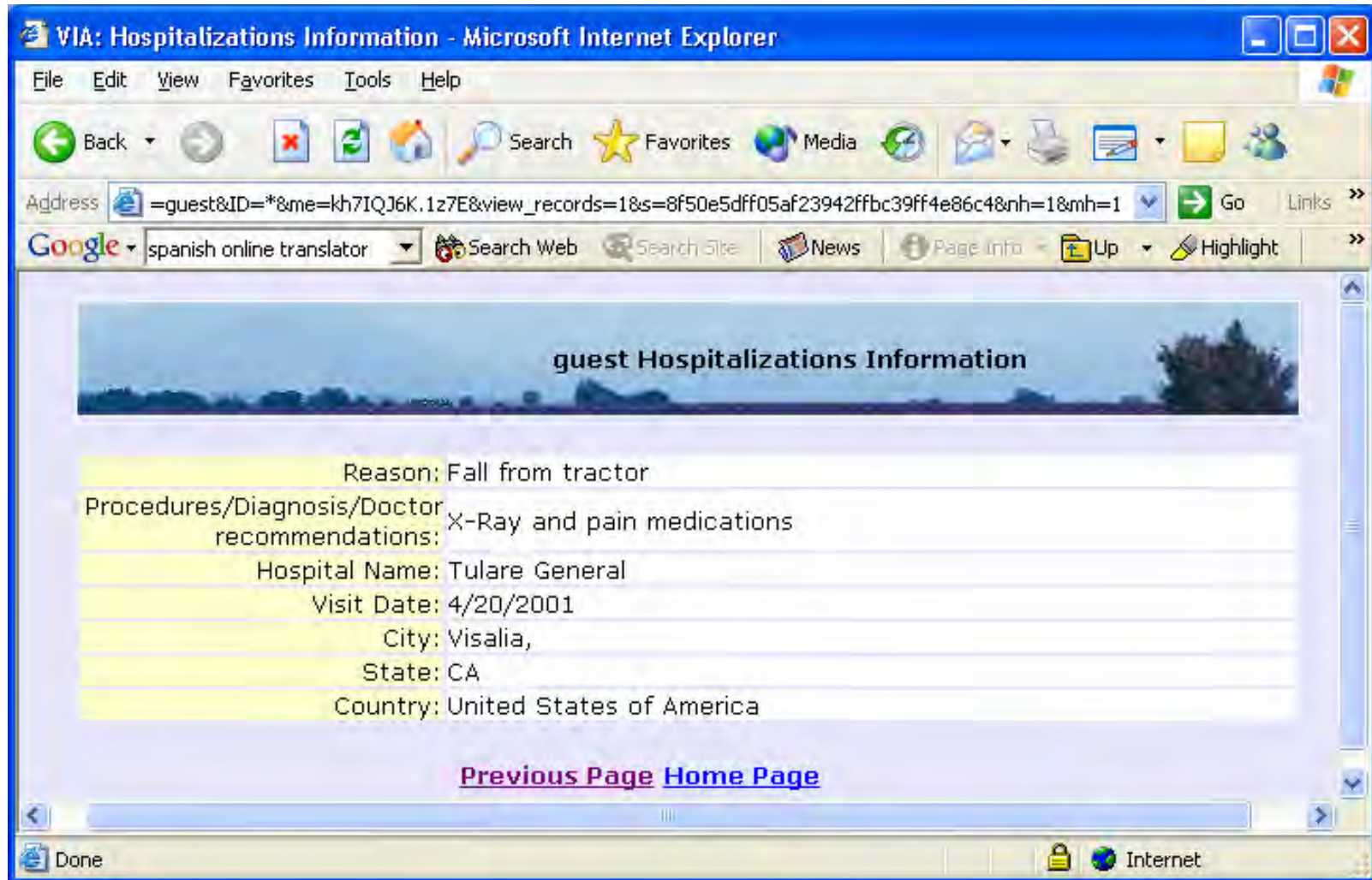

VIA 2.0

Key Enhancements

- Provider/Third Party Entries Read Only
- Audit Trail of entries and dates
- Identifies providers/clinics entering information

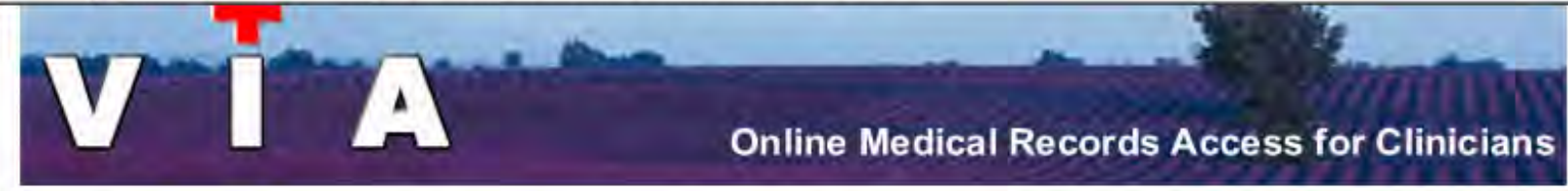

Clinician Registration Page

First Name
 Last Name
 Middle Initial
 Email

Practitioner Type
☒ Physician
☐ Physician Assistant
☐ Nurse Practitioner
☐ Midwife
☐ Dentist
☐ Dental Hygienist
☐ Other

Clinic

For Administrative Use Only
 Username
 Password

Register

Local intranet

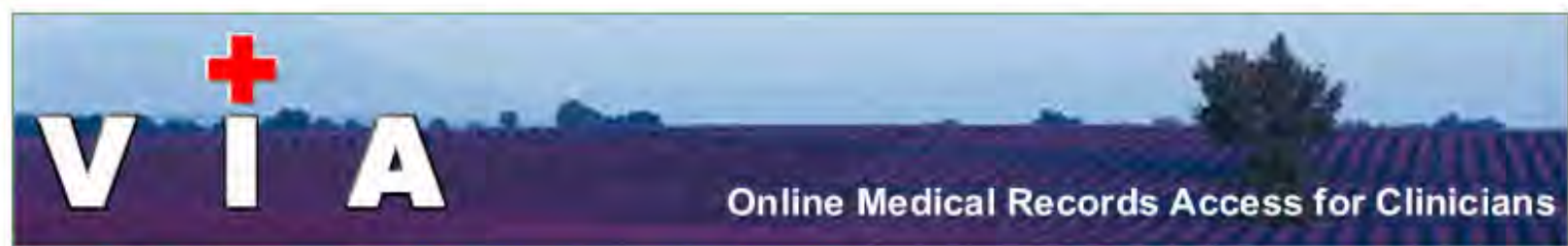
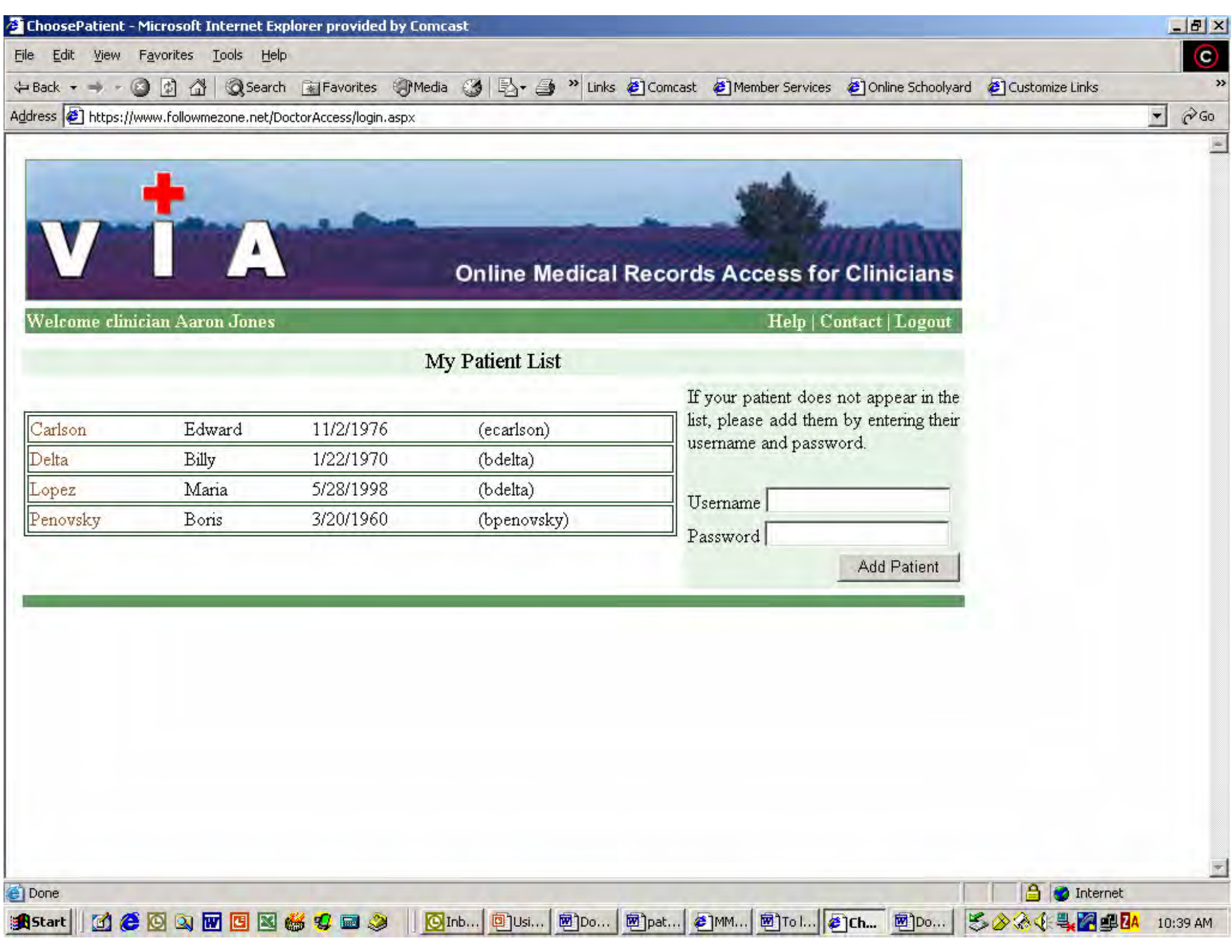

Welcome clinician Aaron Jones Help | Contact | Logout

My Patient List

Carlson	Edward	11/2/1976	(ecarlson)
Delta	Billy	1/22/1970	(bdelta)
Lopez	Maria	5/28/1998	(bdelta)
Penovsky	Boris	3/20/1960	(bpenovsky)

If your patient does not appear in the list, please add them by entering their username and password.

Username

Password

Add Patient

ConditionsProceduresViewDetail - Microsoft Internet Explorer provided by Comcast

FileEditViewFavoritesToolsHelp

Back

Forward

Stop

Home

Search

Favorites

Media

Print

Links

Comcast

Member Services

Online Schoolyard

Customize Links

Addresshttps://www.followmezone.net/DoctorAccess/ConditionsProceduresViewDetail.aspx?FH=5Go

VIA

Online Medical Records Access for Clinicians

Welcome clinician Aaron JonesHelp | Contact | Logout

Records

Personal Info

Emergency Contacts

Conditions & Procedures

Medical Office Visits

Dental Office Visits

Healthcare Providers

Pain & Symptom Diary

Medications

Allergies

Immunizations

Family Medical History

Hospitalizations/Injuries

Reports

Emergency Report

Detailed Medical Report

Immunization Report

Conditions & Procedures

Conditions	Asthma
Other condition	
Date at onset	1/4/2003
Current	Current
Diagnosed by	Sonoma Valley Health Center
Medications	bronchodilator albuterol 0.5
Resulting procedures	Pulmonary Function est
Entered by	Aaron Jones
Modified	5/10/2004

Maria Lopez



Patient Account

Files and Images

Clinician Account

Choose Another Patient

Change Password

Done

Internet

La Posada

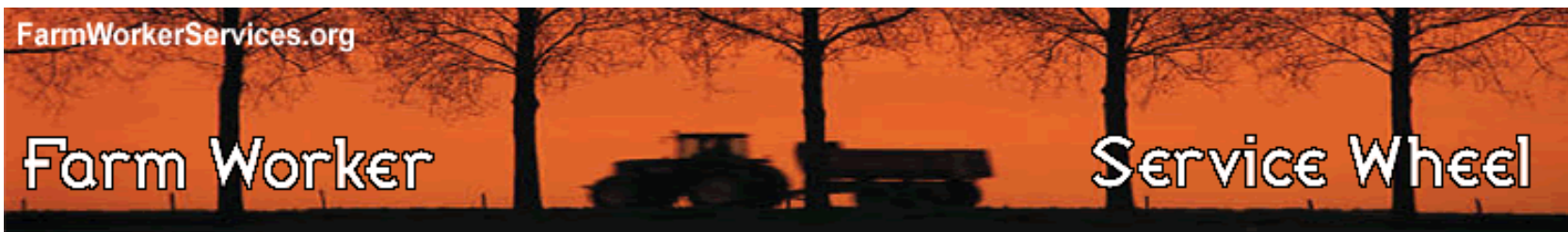

FarmWorkerServices.org

Farm Worker

Service Wheel

FarmWorkerServices.org is the Internet resource guide for farm workers and advocates in Sonoma County.

Página de web en español



Employment Information



Legal Assistance



Transportation



Health Services



Housing



Community Services

FarmWorkerServices.org

Farm Worker

Service Wheel

FarmWorkerServices.org is the Internet resource guide for farm workers and advocates in Sonoma County.

Página de web en español



Employment Information



Legal Assistance



Transportation

Community Services

Select for:

- * Domestic Violence
- * Education
- * Emergency Services
- * Food Banks
- * Immigration Assistance
- * Media
- * Youth Services



Health Services



Housing



Community Services

Community Services

Select a Type of service below.

- ▶ Adult Education
- ▶ Child Education
- ▶ Churches
- ▶ Computers
- ▶ Domestic Violence
- ▶ Emergency Services
- ▶ Food Assistance
- ▶ General Information for Farm Workers
- ▶ Immigration Assistance
- ▶ Media
- ▶ Translation Services
- ▶ Youth Services



Click below to search another service Category ▼

[Home](#) · [About Us](#) · [Email Us](#) · [Sponsor](#)

PO Box 1730
Boyce Hot Springs, CA 95416
P: 707.933.0897
F: 707.933.0810
[Email](#)

FarmWorkerServices.org

Farm Worker Service Wheel



Your search returned **14** matches. Up to ten matches are displayed per page.

[Click to Print Results](#)

Pages: 1 [2](#) [\[>>\]](#)

Agency Name Address City State Zip Description	County	Phone Web Address
AARP Foundation Sr. Community Service Employment 2050 W. Steele Lane, Suite E1 Santa Rosa CA 95403 Subsidized English as a second language (ESL) classes, job training, and work experience.	Sonoma	707-525-9190 www.aarp.org
Adult Literacy League of Sonoma County 4525 Montgomery Drive, Suite 2A Santa Rosa CA 95409 English as a second language (ESL) one on one tutorials.	Sonoma	707-539-3848
Centro de Trabajadores/Workers Center 1700 B Corby Avenue Santa Rosa CA 95407 English as a second language (ESL), GED in Spanish.	Sonoma	707-571-8593
CHDC/Antonio Soto Employment & Training Center 100 Sebastopol Road Santa Rosa CA 95407 Vocational skill training with English as a second language (ESL) component.	Sonoma	707-566-3960 www.chdcorp.org

FarmWorkerServices.org

La Rueda de Servicios para los Campesinos

FarmWorkerServices.org es el guía de recursos en el Internet para trabajadores agrícolas y los que abogan en el Condado de Sonoma. **English Version**



Información de Empleo



Asistencia Legal



Transportación

Trabajos comunitarios

Escogido para:

- * Violencia Doméstica
- * Educación
- * Servicios De la emergencia
- * Bancos De alimentos
- * Ayuda de Inmigración
- * Medios de comunicación
- * Servicios Juveniles



Servicios de Salud



Viviendas



Trabajos comunitarios

Servicios Comunitarios

File Edit View Favorites Tools Help Address erservices.org/espanol/community.html Go

FarmWorkerServices.org

La Rueda de Servicios para los Campesinos

Servicios Comunitarios

Seleccione un Tipo de servicio abajo para más información:

- ▶ Alimentación
- ▶ Asistencia de Inmigración
- ▶ Computadoras
- ▶ Educación para Adultos
- ▶ Educación para Niños
- ▶ Iglesias
- ▶ Información para Campesinos
- ▶ Media
- ▶ Servicios de Emergencia
- ▶ Servicios para Jóvenes
- ▶ Servicios de Traducción
- ▶ Violencia Doméstica



Seleccione otra Categoría de servicio ▼

[Página Principal](#) • [Sobre Nosotros](#) • [Enviar Email](#) • [Patrocinador](#)

PO Box 1730
Boyce Hot Springs, CA 95416
P: 707.933.0897
F: 707.933.0810

File Edit View Favorites Tools Help Address [w_records=Click+to+Search&Spanish=1](#) Go

FarmWorkerServices.org

La Rueda de Servicios para los Campesinos



Su búsqueda encontró **14** resultados. Hasta diez resultados son mostrados por página.

[Haga click para Imprimir sus Resultados](#)

Páginas: 1 [2](#) [[>>](#)]

Nombre de la Agencia Dirección Ciudad Estado Código Zip Descripción	Condado	Teléfono Página de Internet
Centro Bilingüe La Luz 17560 Gregor Street Boyes Hot Springs CA 95416 Clases de inglés gratis desde básico hasta avanzado.	Sonoma	707-938-5131 www.laluzcenter.org
Centro de Educación para Adultos Lewis 2230 Lomitas Avenue Santa Rosa CA 95404 Clases de inglés (ESL), computadora, preparación para el GED y clases de negocios.	Sonoma	707-522-3280 www.lewisadult.com
Centro de Entrenamiento y Empleo de Antonio Soto/CHDC 100 Sebastopol Road Santa Rosa CA 95407 Entrenamiento de inglés vocational.	Sonoma	707-566-3960 www.chdcorp.org
Centro de Trabajadores/Workers Center 1700 B Corby Avenue Santa Rosa CA 95407 Clases de inglés (ESL), GED en español.	Sonoma	707-571-8593
Coalición de Literaza del Condado de Sonoma 150 Stony Circle, Suite 100 Santa Rosa CA 95401 Usted puede encontrar información sobre programas de	Sonoma	707-573-3372 www.sonomacountyliteracy.org/pages/teen.html

Mi VIA

2005-2007 Goals

- Expand Enrollment
 - ✓ Northern and Central California 5,000 –10,000
 - ✓ Northwest Region 3,000 (NWRPCA)
 - ✓ Convene Key Stakeholders serving MSFW
 - ✓ Structure Mi VIA as collaborative national effort

For more information contact:

Cynthia Solomon

Community Health Resource & Development
Center

800.300.4400

csolomon@followMe.com

www.vwsvia.org